

John A. D. McTear

Nº 1, SOLO 3/-

Nº 2, DUET 3/6

HOME, SWEET HOME!

Nº 1. of

THREE ENGLISH MELODIES.

BRINLEY RICHARDS.

Ent. Sta. Hall.

Price

_____ . _____

LONDON.
 CHAPPELL, 50, NEW BOND STREET.

BRINLEY RICHARDS' THREE ENGLISH MELODIES.

- Nº 1 HOME, SWEET HOME
- 2 THE BRITISH GRENADIERS' MARCH
- 3 MY LODGING IS ON THE COLD GROUND

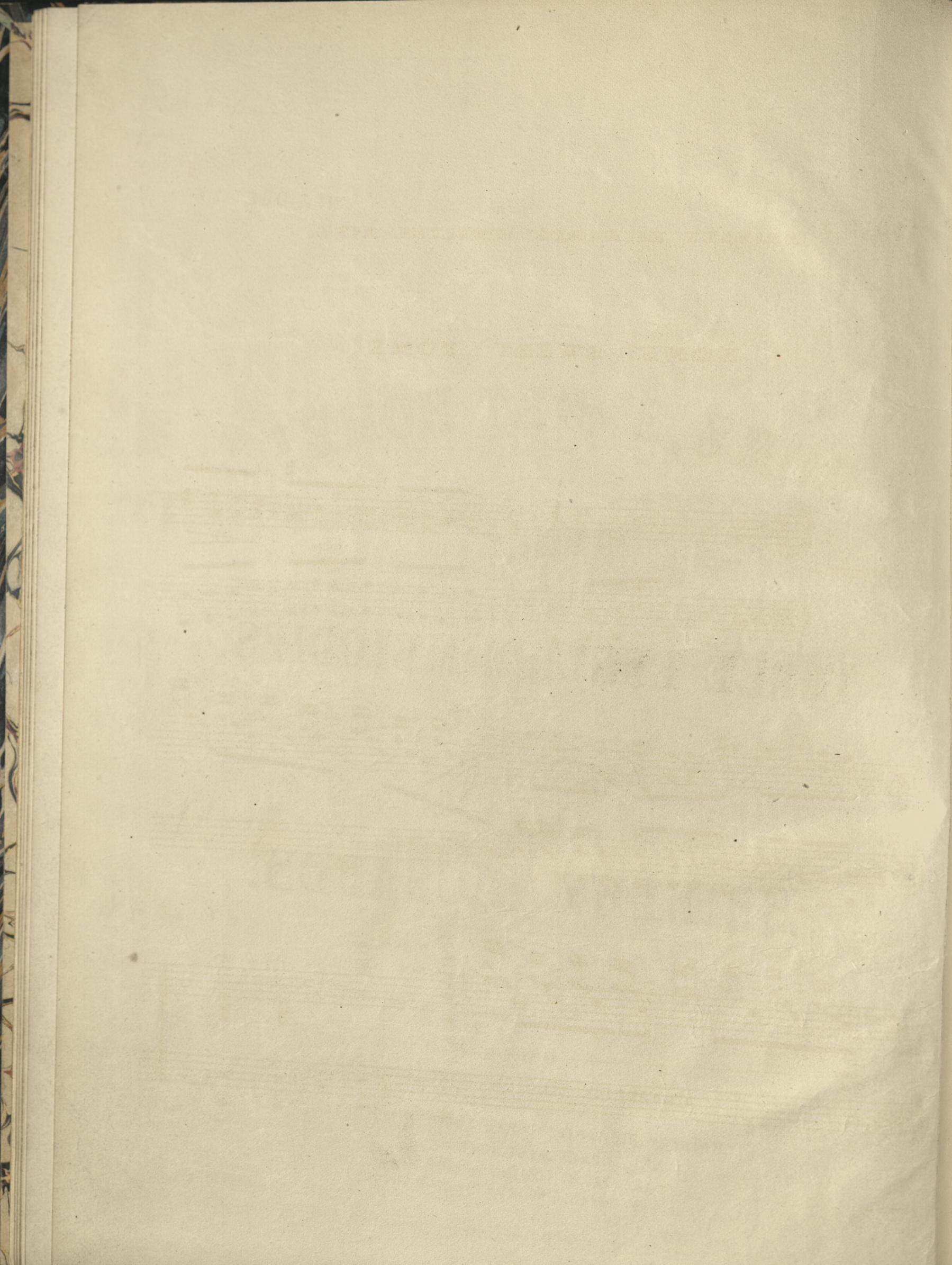

BRINLEY RICHARDS' ENGLISH AIRS.

HOME! SWEET HOME!

ALLEGRETTO.

f *accel:*

gva *Ped:* *Molto Presto.*

gva *Ped:*

THEMA.

ANDANTE
CON ESP:

f con anima

gva

gva

Tempo 10

Dol.

Ped:

gva

Ped:

gva

Ped:

ff

Ped:

gva

Handwritten '2' above the first measure.

Ped. *dim:* *gva*

Handwritten '2' and '3' above measures 2 and 3 respectively.

Ped. *gva*

Handwritten '2' above measure 2.

Cres. *Ped.* *gva*

Handwritten '2' above measure 2.

ff *Ped.* *gva*

Handwritten '43' and '1/8' above measures 1 and 2 respectively.

Grazioso.

Ped. *ral.* *Ped.*

a tempo.
Ped: * Ped: * Ped: *

Ped: * *con grazia.* riten.

a tempo. riten. *a tempo.* Ped:

a tempo. riten: *gva* Ped: * *f*

gva Ped: * *dim:* Ped: *

gva
Ped:
riten:
a tempo.
Ped:
riten:
Ped:
dim:
pp
ral.
gva 7
4 1 + 4 1
b 2/4

Giocoso.
f
riten:

a tempo.
Ped:

riten:
a tempo.

riten:
a tempo.
Ped:
con impeto.

Brillante. *gva* *4 3* *+ 3* *4 3* *+ 3* *2 1 +* *+ 1 2 3*

cantabile.

gva *4 3*

Ped: *ff*

gva *1 +* *+ b* *gva* *3 2 1 +*

dim: e ral:

pp a tempo. *gva* *1 2* *1 +* *1 + 3*

gva *ff* *Ped:* *pp* *gva* *pp* *gva*

gva *Cres.* *ff*

gva *stringendo.*

gva

gva
